SPEAKING EVENT:

MARCH 24th

Doors Open at 6pm, Starts at 6:30pm

EDDIE FREYER

Senior POST Consultant Eddie Freyer started his law enforcement career after three years in the US Army when he joined the FBI in April 1972, and worked in the Pittsburgh, Pa. Field Office. He became an agent in 1976 and was transferred to the Phoenix Office until 1979 when he came to California and was assigned to the San Francisco Field Division. There he worked financial crimes, special operations and bank robberies. He was transferred to the Santa Rosa Resident Agency in 1989 as the Senior Agent. Eddie finished his FBI career as the Senior Team Leader of the regional SWAT team, retiring after the winter Olympics in Salt Lake City in 2002. Eddie was the lead investigator of the 1993 Polly Klaas kidnapping/murder case in Petaluma Ca. He also created the High Sierra SWAT Team Challenge in 1996 which later became Urban Shield. Eddie is an experienced adventure racer and outdoors adventurer. He has competed in several Eco Challenges and other super extreme sports. Eddie was part of an expedition in the Belize jungles in 1997.

For more information please contact: baileyda@butte.edu

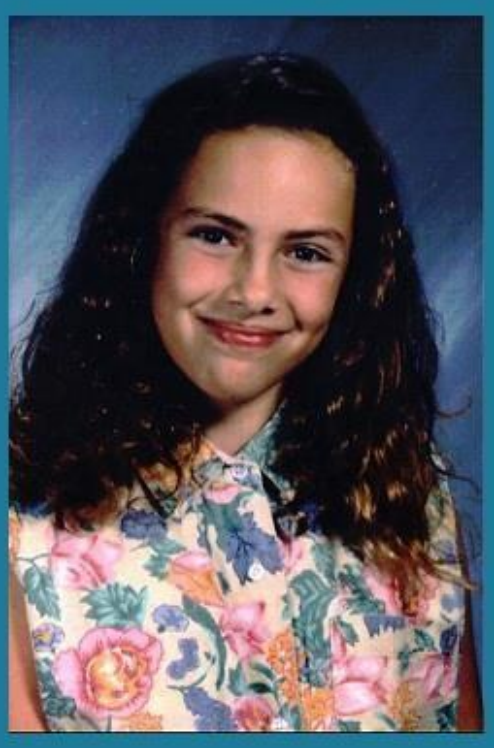

He will share his experience as the lead FBI agent on the infamous 1993 kidnap/murder of Polly Klaas.

Please Join Us At:

BUTTE COLLEGE

Black Box Theater, Arts Building

3536 Butte Campus Drive, Oroville CA

March 24th

Doors Open at 6pm, Starts at 6:30om