BUTTE COLLEGE
ROADRUNNERS

THE ROADRUNNER STUDENT GOVERNMENT VOTING GUIDE

www.butte.edu/as/elections.html

2015 STUDENT GOVERNMENT ELECTIONS

WHEN TO VOTE?

Vote Online through Blackboard on MyBC!

Polls Open on Blackboard:
April 28 at 2 p.m.

Polls Close on Blackboard:
May 1 at 11 a.m.

Information about elections contact:
Student Life Office: (530) 895-2392

MEET THE CANDIDATES

Statements and photos provided by each candidate.

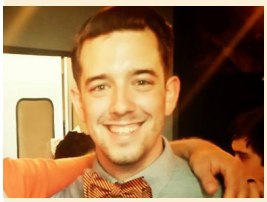

ZACHARY ALCONERO PRESIDENT

MAJOR MECHANICAL ENGINEERING

I am no different from any other student. I work two jobs to support my education. I understand and appreciate the necessity of having a strong work ethic. I plan on bringing mine to this position. I am part of multiple clubs and have experience leading them.

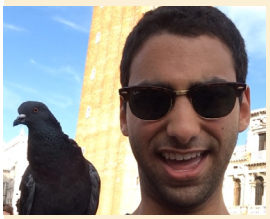

ALI ABOUESH PRESIDENT

MAJOR POLITICAL SCIENCE

My experience in leadership ranges from being elected as class president, and captaining my high school football team, to being chosen to represent my school in the National Student Leadership Conference. I am dedicated to representing YOUR voice in the Associated Student Board.

SPENCER HILL PRESIDENT

MAJOR MATHEMATICS

As the incumbent board Parliamentarian, I have a high degree of experience in the skills required to run meetings, as well as knowledge of college student government at both internal and statewide levels. These skills, combined with my public speaking ability, make me the most qualified candidate to represent Butte.

JOY NAKABIRA PRESIDENT

MAJOR BUSINESS MANAGEMENT & ADMINISTRATION / COMMUNICATION MARKETING

Having served on the A.S. Board, I have gained great experience as a leader and team player. I love working closely with all students and with my drive and determination, I plan to initiate a collaborative environment for students to have fun and succeed with their goals at Butte College.

INDIGO MONSER-KERNOSH PRESIDENT

MAJOR UNDECLARED

To work in partnership with students to create a more diverse experience - one challenged and invigorated by a deeper understanding and appreciation of events, ideas, and cultures. I also want to ensure that my fellow students are respected and receive their earned entitlements, and are recognized for their academic achievements.

ABI SAHA PRESIDENT

MAJOR BUSINESS MANAGEMENT / PSYCHOLOGY

I believe that I am a strong fit for this post. I have the experience of being on the Butte College Student Government board for over a year and have acquired the knowledge and the skills required to represent you the students and make your voices heard.

EZEKIEL ALOIS SCOTT PRESIDENT

MAJOR COMMUNICATIONS

I plan to reach out to every demographic because I believe everybody deserves a chance and a voice. I'm passionate about equality, cross-cultural communication and empowering the unempowered.

MIKA WILLIS VP of EXTERNAL AFFAIRS

MAJOR ECONOMICS / COMMUNICATION

I believe the student voice is one of the most important aspects of attending a college, and those thoughts and ideas should be well-represented. I will make every decision with the intention of fulfilling student's needs.

THOMAS McNAIRN PARLIAMENTARIAN

MAJOR POLITICAL SCIENCE

Vote Thomas McNairn for parliamentarian. As a political science major, I have a passion for government and a determination to solve issues important to the students of Butte College. As parliamentarian, I will use my advising skills to support my fellow officers, and assume responsibility to keep students first.

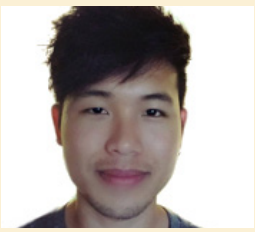

LOW SAETERN PARLIAMENTARIAN

MAJOR MECHATRONIC

I'm passionate about what I do. I think curiosity plays a major part in how much effort we invest in our roles. Given my curiosity to learn develop as a person, I'll be the perfect candidate. Vote for me to help maintain order.

LISA HUSAR STUDENT TRUSTEE

MAJOR COMMUNICATION

Due to prior experience in the organization and a personal investment in statewide leadership, I believe I can provide the best possible student voice as Student Trustee. My state level work has given me a diverse view of student issues across California. Vote Husar: Dedication, experience, results.

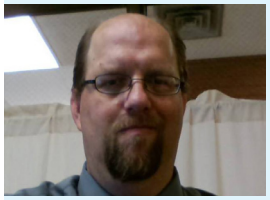

DENNIS PAYNE STUDENT TRUSTEE

MAJOR RESPIRATORY CARE

I believe in this, be true to yourself and those around you. I believe that to keep this college on track we need to work together. To look outside the box, as a Marine I learned this, as a student I have applied this. Help me help you in this.

DALTON POTTER STUDENT TRUSTEE

MAJOR BUSINESS MANAGEMENT

Proud United States Air Force brat, from personal travels I am very social and adaptive! From moving around place to place so much growing up, I am very diverse, so do know what people want, so Dalton Potter is the man for the job to represent student interests.

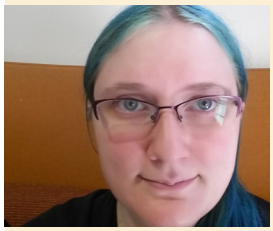

LYDIA BREITENFELDT SATELLITE CAMPUS DIRECTOR

MAJOR NURSING

I have been attending Butte College since 2012, and I have seen many issues with communications between campuses. I live in Corning and attend classes at the Glenn Center, and I believe that if I become Satellite Director, I can improve these communications and hopefully provide students with ample information on current events.

ALBERTO PEREZ TECHNOLOGY DIRECTOR

MAJOR COMPUTER SCIENCE / ENGINEERING

As technology director, I have a dream to bring diversity and exuberance to the Associated Student Board and college as a whole. With your help, together we can make imperceptible changes, changes big enough to affect our lives. Together we can make a great school even greater.

JUSTIN BETHELL OUTREACH DIRECTOR

MAJOR THEATRE ARTS

I haven't run for student government before, but I see myself running for Outreach Director as a new challenge for myself while working toward my Associates Degree in Theatre Arts. I like to meet new people and I'm a team player. Our school is a unique place and I would love to promote it!

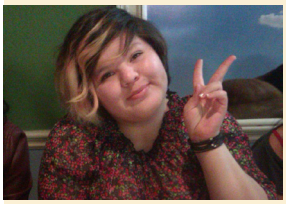

KENIA RAMIREZ OUTREACH DIRECTOR

MAJOR VISUAL MEDIA & PRODUCTION

I love Butte College, and I have so many ideas that would benefit our school.

ISABEL EMMONS OUTREACH DIRECTOR

MAJOR LANGUAGES / SPEECH

I value the power of our student body. The larger the student involvement, the more our community can feel Butte's presence. We are already a ground breaking, award winning school. As Outreach Director,I would compile an award winning Street Team, students who value their education. For example, I'd bring more pep to the football games.

HOLLY XIONG SOCIAL DIRECTOR

MAJOR SOCIAL BEHAVIOR SCIENCE

I am a new face at Butte College with absolute leadership and commitment to my works. It has been my second semester at Butte to explore and that is where you come along to make that happen. I love planning deals with events and positive changes.

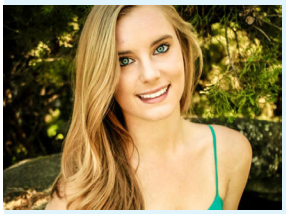

MARGARET BERRIER SOCIAL DIRECTOR

MAJOR SOCIOLOGY

Butte College has a multitude of options for students who want to get involved on campus, and I would love to be a part of this. Through involvement with clubs and previous volunteer experience, I have formed a passion for community outreach and planning. I hope to make social and extra-curricular activities available and fun for students here at Butte College.

ALIZÉ HALL SOCIAL DIRECTOR

MAJOR MECHANICAL ENGINEERING

A Social Director is organized, creative, with a strong sense of logistics. And I possess all 3 qualities! Whether it's organizing Prom for Chico High, setting up clubs, or fundraising in the most efficient yet whimsical manner, I have done it all successfully! Vote for me, you won't be disappointed!

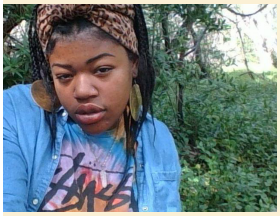

KAYLA JONES SUSTAINABILITY DIRECTOR

MAJOR SOCIAL WORK

The student body of Butte campus should vote for me as Sustainability Director because I will represent the students concerned about the planet and who want to make a difference on a larger scale. The vision I have for the future of our home planet involves alternative energy in every aspect, so why not start here?

Butte College Associated Students Elections Committee

(530) 895-2392 or visit Campus Center 145 for assistance.

MARANDA BROWN HEALTH AND WELLNESS DIRECTOR

MAJOR REGISTERED NURSING

Your voice matters and I would love to advocate for your wellness needs. I will create a Health & Wellness Program which integrates our mind and body's universal human needs, as well as advocate for any individual's diverse health needs. I currently volunteer for Rowell Family Empowerment and love providing resources.

ANDREA SMITH HEALTH AND WELLNESS DIRECTOR

MAJOR APPLIED SCIENCE

I feel I would make a good candidate for this position because I am strong in health and wellness. I want to make Butte a better place to be safe and provide a comfortable atmosphere for students. I will do the best I can to represent the students here at Butte College.

PETER RUCKER HEALTH AND WELLNESS DIRECTOR

MAJOR BIOLOGY

When it comes to our mental and physical health, awareness is key. As your health and wellness director, I will promote education opportunities, advocate healthy choices, and help to provide assistance to our students who need it most. Together, we will make the choices that direct towards a fit future.

LEANDRA McNEAL HEALTH AND WELLNESS DIRECTOR

MAJOR PSYCHOLOGY

I feel passionately about mental and physical health and wellness and will do my best to create opportunities for students to learn more about how to benefit themselves in these areas.

DARYLL VENEGAS BUSINESS AFFAIRS DIRECTOR

MAJOR EXERCISE SCIENCES

Having worked in the student store at Chico High School my junior and senior years and having a father who owns his own practice as a financial advisor, I know a lot about how to handle and budget money. Please consider me, Daryll Venegas, to be your Business Affairs Director.

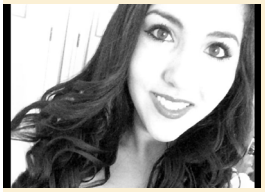

MONICA CURIEL BUSINESS AFFAIRS DIRECTOR

MAJOR INTERNATIONAL BUSINESS

I believe I am a qualified candidate for the Business Affairs Director position because I have great knowledge pertaining to business, since that is my intended major. I will provide adequate information and be scrupulous in my attention to detail. With my combined skills and dedication, I assure you that I am an ideal representative for the student body. I hope to gain your support.

VOTING DETAILS

WHEN: April 28 at 2 p.m. through May 1 at 11 a.m.

WHERE: Voting will take place online through your Blackboard account.

HOW: Go to www.butte.edu and login to MyBC.

- Click the Blackboard icon.
- Click the link to Vote for student government.

Or, check your student email for a link to take you straight to the online polls!

WHO: All currently enrolled Butte College students!

QUESTIONS? Call (530) 895-2392 or visit Campus Center 145 for assistance.